

General particulars

Name	: Lastdrager 16
Type of vessel	: Flat top pontoon
Length (o.a.)	: 48.33 m
Length (b.p.p.)	: -
Breadth (o.a.)	: 8.80 m
Depth (mould)	: 2.50 m
Construction weight	: 174 ton
Empty draught (at sea)	: 0.52 m
Deadweight (at sea, s.w.l.)	: -
GRT / NRT	: -
Classification	: -
Remarks	: -

NORMAL FRAME

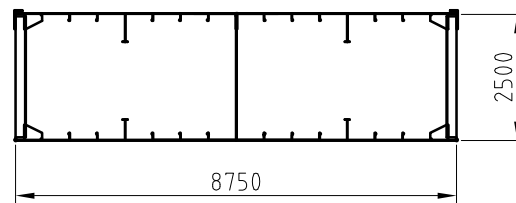

WEB FRAME

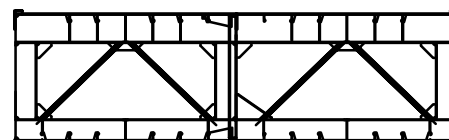

Allowable Load (indic.)	
A	100t
B	60t
C	60t
D	110t
E	100t
F	60t
G	60t
H	100t
I	6t/m2
Based on 60x60cm	

Please note: This drawing is indicative, please contact us for further details regarding the pontoon and its equipment (bollards, winches, manholes, anchors etc.)

02				CLIENT	Van der Wees Watertransporten B.V.	VAN DER WEES WATERTRANSPORTEN B.V. 's-Gravendeelsedijk 100, Dordrecht P.O. Box 629, 3300 AP Dordrecht, Holland Telephone : + 31 (0)78 - 648 26 65 info@vanderwees.nl Telefax : + 31 (0)78 - 613 25 96 www.vanderwees.nl Specialists in towage services and transports since 1907	
01			PROJECT	Fleet drawings			
00	04.11.2005	T. Lavrijssen	First Issue	DESCRIPTION	Capacity Plan "Lastdrager 16"		
REV.	DATE	DRAWN BY	REASON FOR REVISION				
PAPER SIZE	SCALE	DRAWING NUMBER	DRAWING STATUS				
A3	N.T.S.	VDWLD16-DWG01	PRELIMINARY				