

### General particulars

Name : Lastdrager 27  
 Type of vessel : Flat top pontoon  
 Length (o.a.) : 66.04 m  
 Length (b.p.p.) : 63.36 m  
 Breadth (o.a.) : 15.54 m  
 Depth (mould) : 3.50 m  
 Construction weight : 522 ton (excl. anchors,tanks)  
 Empty draught (at sea) : 0.61 m  
 Deadweight (at sea, s.w.l.) : 1997 ton  
 GRT / NRT : 897 / 269 R.T.  
 Classification : LR +100AN "Pontoon"  
 Remarks : Suitable for spuds  $\phi 610$ mm

Please note: This drawing is indicative, please contact us for further details regarding the pontoon and its equipment (bollards, winches, manholes, anchors etc.)

WEB FRAME (spacing 2400mm)

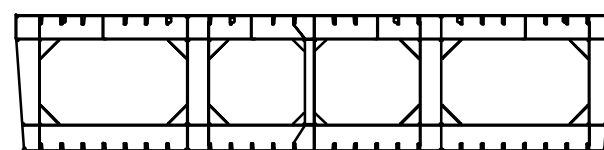

NORMAL FRAME (spacing 600mm)

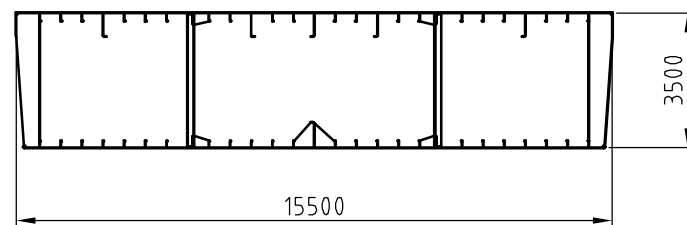

| Allowable Load (indic.) | Draught [m] (u.s.k.) | Deadweight [ton] |           | Ton/cm Saltwater | KMT [m] |
|-------------------------|----------------------|------------------|-----------|------------------|---------|
|                         |                      | Freshwater       | Saltwater |                  |         |
| A 150t                  | 0.62                 | 0                | 13        | 8.9              | 32.65   |
| B 75t                   | 0.80                 | 149              | 166       | 9.1              | 25.83   |
| C 115t                  | 1.00                 | 327              | 348       | 9.3              | 21.08   |
| D 90t                   | 1.20                 | 510              | 536       | 9.4              | 17.90   |
| E 125t                  | 1.40                 | 696              | 727       | 9.6              | 15.71   |
| F 85t                   | 1.60                 | 885              | 920       | 9.8              | 14.13   |
| G 115t                  | 1.80                 | 1079             | 1119      | 10.0             | 12.89   |
| H 150t                  | 2.00                 | 1275             | 1320      | 10.1             | 11.86   |
| I 85t                   | 2.20                 | 1483             | 1534      | 10.2             | 11.04   |
| J 10t/m <sup>2</sup>    | 2.40                 | 1675             | 1730      | 10.4             | 10.39   |
| K 135t                  | 2.60                 | 1879             | 1939      | 10.5             | 9.83    |
| L 70t                   | 2.66                 | 1935             | 1997      | 10.5             | 9.70    |
| M 50t                   |                      |                  |           |                  |         |
| N 110t                  |                      |                  |           |                  |         |

|            |            |                |                     |             |   |
|------------|------------|----------------|---------------------|-------------|---|
| 02         |            |                |                     | CLIENT      | Koninklijke Van der Wees Watertransporten |
| 01         | 07-02-2011 | W. Kock        | Update load table   |             |   |
| 00         | 30-03-2005 | T. Lavrijssen  | First Issue         | PROJECT     |   |
| REV.       | DATE       | DRAWN BY       | REASON FOR REVISION |             |   |
| PAPER SIZE | SCALE      | DRAWING NUMBER | DRAWING STATUS      | DESCRIPTION | Capacity Plan "Lastdrager 27"             |
| A3         | N.T.S.     | VDWLD27DWG01   | PRELIMINARY         |             |   |

CLIENT: Koninklijke Van der Wees Watertransporten  
 PROJECT: Fleet drawings  
 DESCRIPTION: Capacity Plan "Lastdrager 27"

**KONINKLIJKE VAN DER WEES WATERTRANSPORTEN B.V.**  
 's-Gravendeelsedijk 100, Dordrecht  
 P.O. Box 629, 3300 AP Dordrecht, Holland  
 watertransporten@vanderwees.nl  
 Telephone: + 31 (0)78 - 648 26 65 www.vanderwees.nl  
 Telefax : + 31 (0)78 - 613 25 96  
 Specialists in towage services and transports since 1907

