

### General particulars

Name : Lastdrager 28 IM09673616  
 Type of vessel : Flat top pontoon  
 Length (o.a.) : 66.04 m  
 Length (b.p.p.) : 63.36 m  
 Breadth (o.a.) : 15.45 m  
 Depth (mould) : 4.00 m  
 Construction weight : 539 ton  
 Empty draught (at sea) : 0.63 m  
 Deadweight (at sea, s.w.l.) : 2451 ton  
 GRT / NRT : 1023 / 306 R.T.  
 Classification : LR +100AN "Pontoon"  
 Remarks : Suitable for spuds  $\phi$ 610mm

Please note: This drawing is indicative, please contact us for further details regarding the pontoon and its equipment (bollards, winches, manholes, anchors etc.)

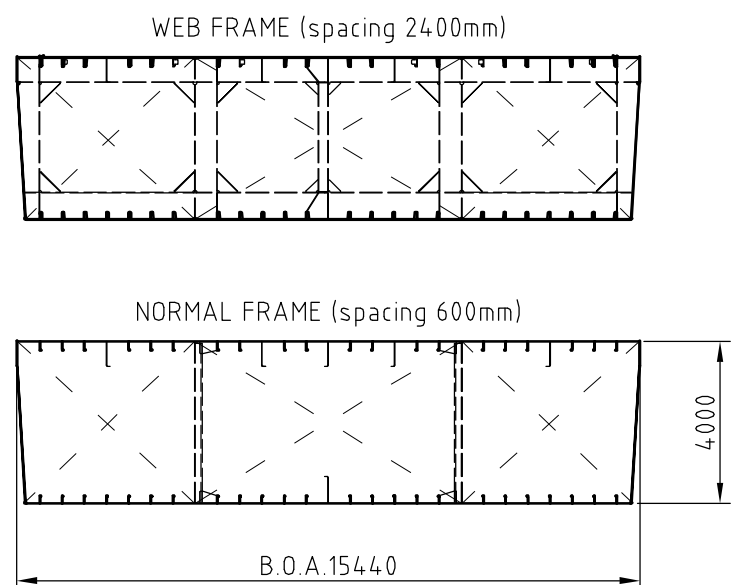

Allowable Load (indic.) <sub>2</sub>	Draught [m] (u.s.k.)	Deadweight [ton]		Ton/cm Saltwater	KMT [m]
		Freshwater	Saltwater		
A 150t	0.65	0	16	8.8	30.88
B 75t	0.80	128	145	8.9	25.13
C 115t	1.00	304	325	9.1	20.56
D 90t	1.20	483	508	9.3	17.51
E 125t	1.40	665	695	9.5	15.37
F 85t	1.60	852	887	9.6	13.79
G 115t	1.80	1042	1081	9.8	12.61
H 150t	2.00	1235	1280	10.0	11.65
I 85t	2.20	1432	1481	10.1	10.84
J 10t/m <sup>2</sup>	2.40	1630	1684	10.2	10.17
K 135t	2.60	1830	1889	10.3	9.64
L 70t	2.80	2032	2097	10.4	9.17
M 50t	3.00	2236	2305	10.4	8.75
N 110t	3.148	2378	2451	10.5	8.49

<sub>2</sub> Allowable Load always with minimum of 0,6x0,6m<sup>2</sup> loadspreading

02				CLIENT	Van der Wees Watertransporten B.V.
01				PROJECT	Fleet drawings
00	28-10-2013	W. Kock	Firtst Issue	DESCRIPTION	Capacity plan "Lastdrager 28"
REV.	DATE	DRAWN BY	REASON FOR REVISION		
PAPER SIZE	SCALE	DRAWING NUMBER	DRAWING STATUS		
A3	N.T.S.	VDWLD28-DWG01	FOR INFORMATION		

CLIENT	Van der Wees Watertransporten B.V.
PROJECT	Fleet drawings
DESCRIPTION	Capacity plan "Lastdrager 28"

**KONINKLIJKE VAN DER WEES WATERTRANSPORTEN B.V.**  
 's-Gravendeelsedijk 100, Dordrecht  
 P.O. Box 629, 3300 AP Dordrecht, Holland  
 watertransporten@vanderwees.nl  
 Telephone: + 31 (0)78 - 648 26 65 www.vanderwees.nl  
 Telefax : + 31 (0)78 - 613 25 96  
 Specialists in towage services and transports since 1907

